

A/24118/58/97  
 Planning Permit No. \_\_\_\_\_  
**APPROVED**  
 SUBJECT TO THE CONDITIONS IN  
 THIS OFFICE LETTER.  
 No. A2/28215/26 Date 1-2-97  
 FOR MEMBER SECRETARY  
 MADRAS METROPOLITAN  
 DEVELOPMENT AUTHORITY  
 MADRAS - 600 008.

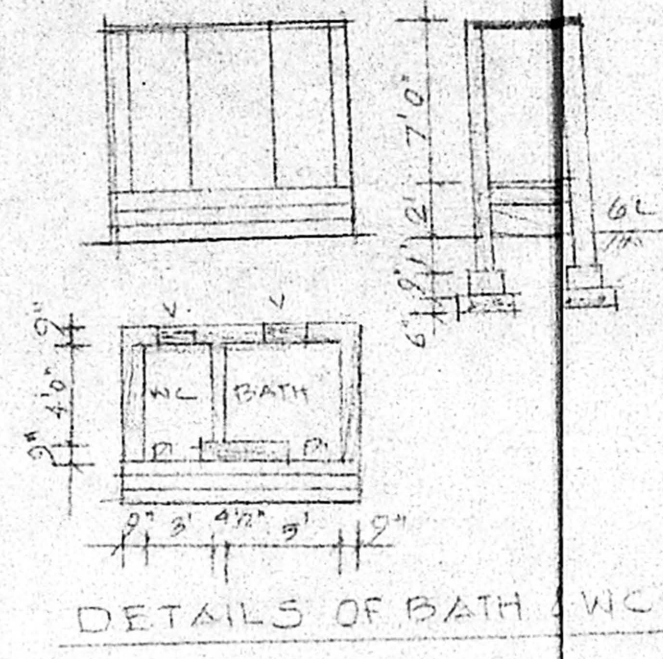
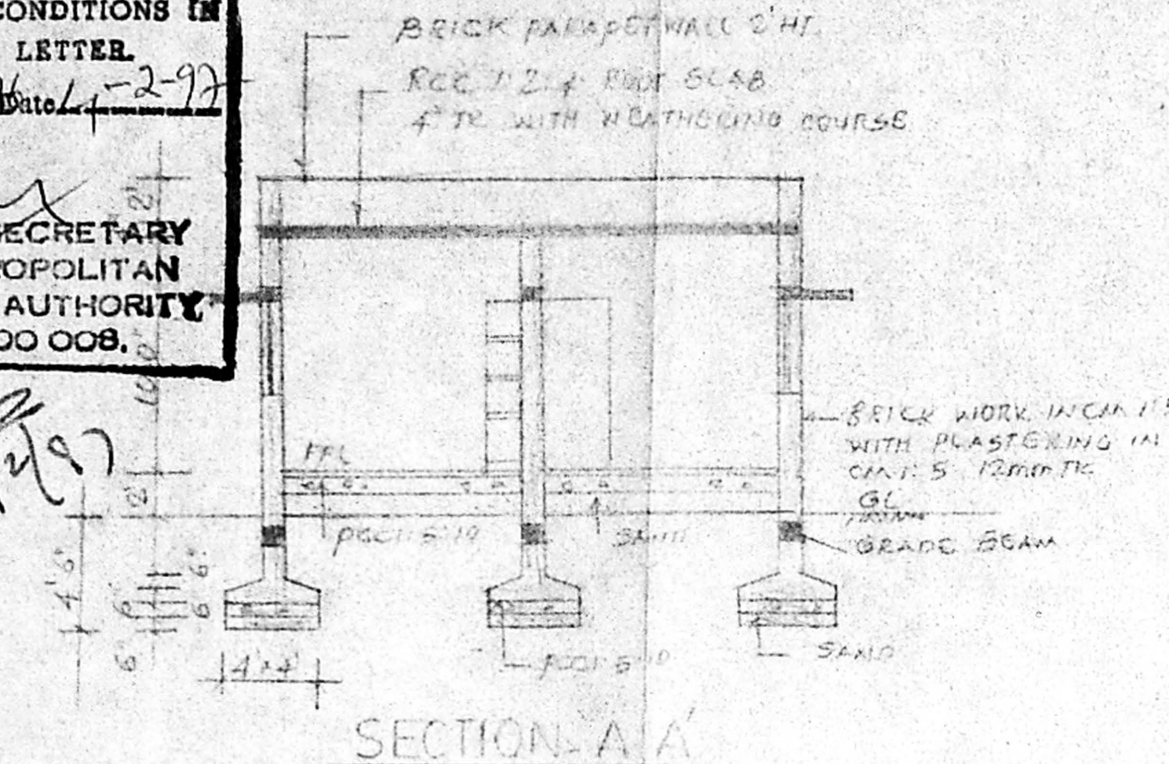
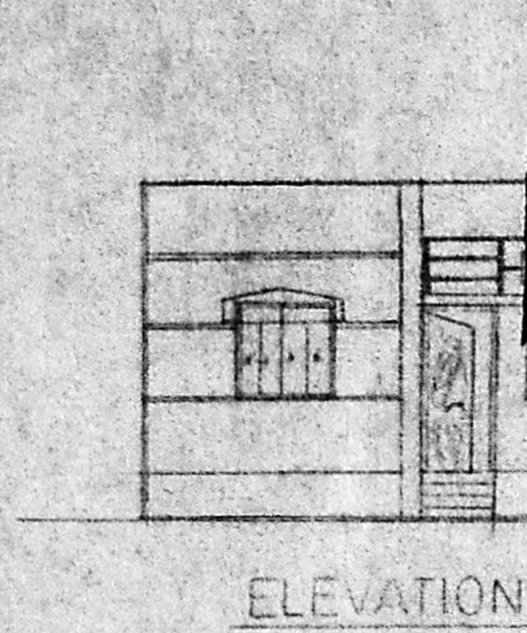

**SCHEDULE OF JOINERY**

D. DOOR	3'0" x 7'0" (30x120)
D. DOOR	2'0" x 6'6" (75x125)
W1 WINDOW	5'0" x 4'0" (150x120)
W1 WINDOW	4'0" x 4'0" (120x120)
W2 WINDOW	3'0" x 4'0" (90x120)
V VENTILATOR	2'0" x 1'0" (60x30)
CB	BOARD

TOTAL AREA OF THE SITE  
1848 SQFT (171.70 SQM)  
 TOTAL PLINTH AREA OF THE  
 BUILDING 636 SQFT (59 SQM)

PROPOSED

ROAD

BOUNDARY

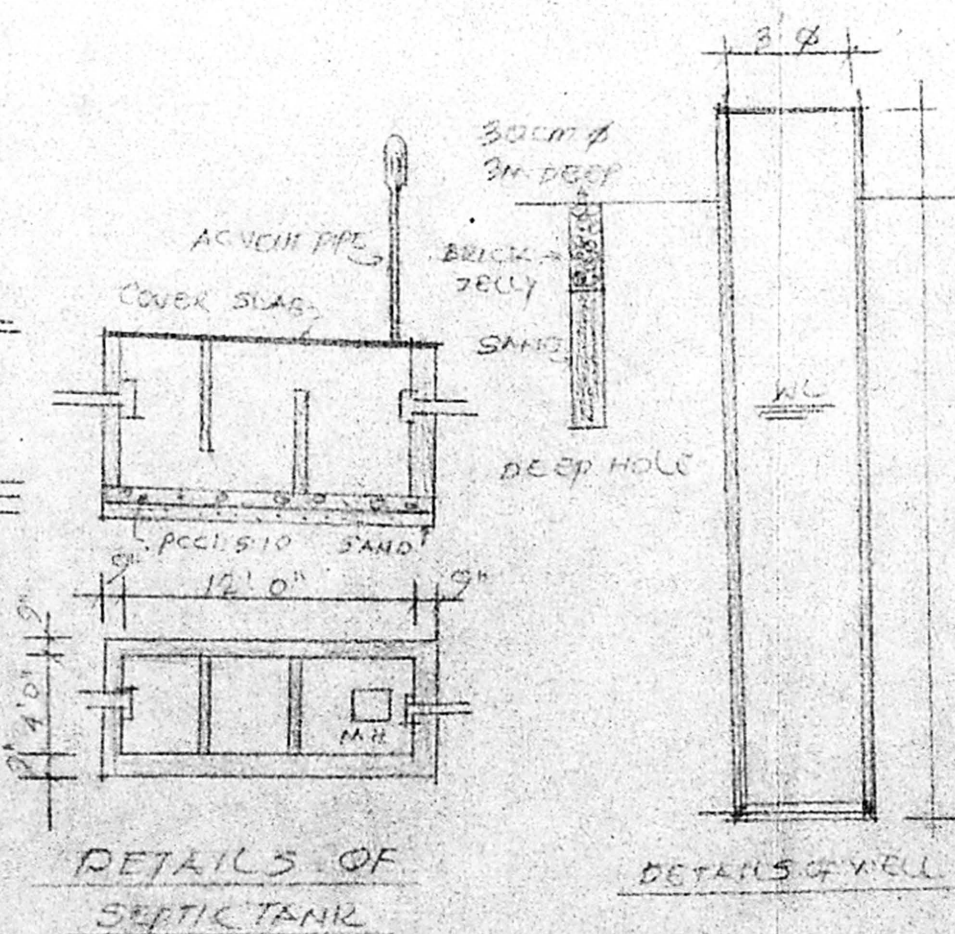
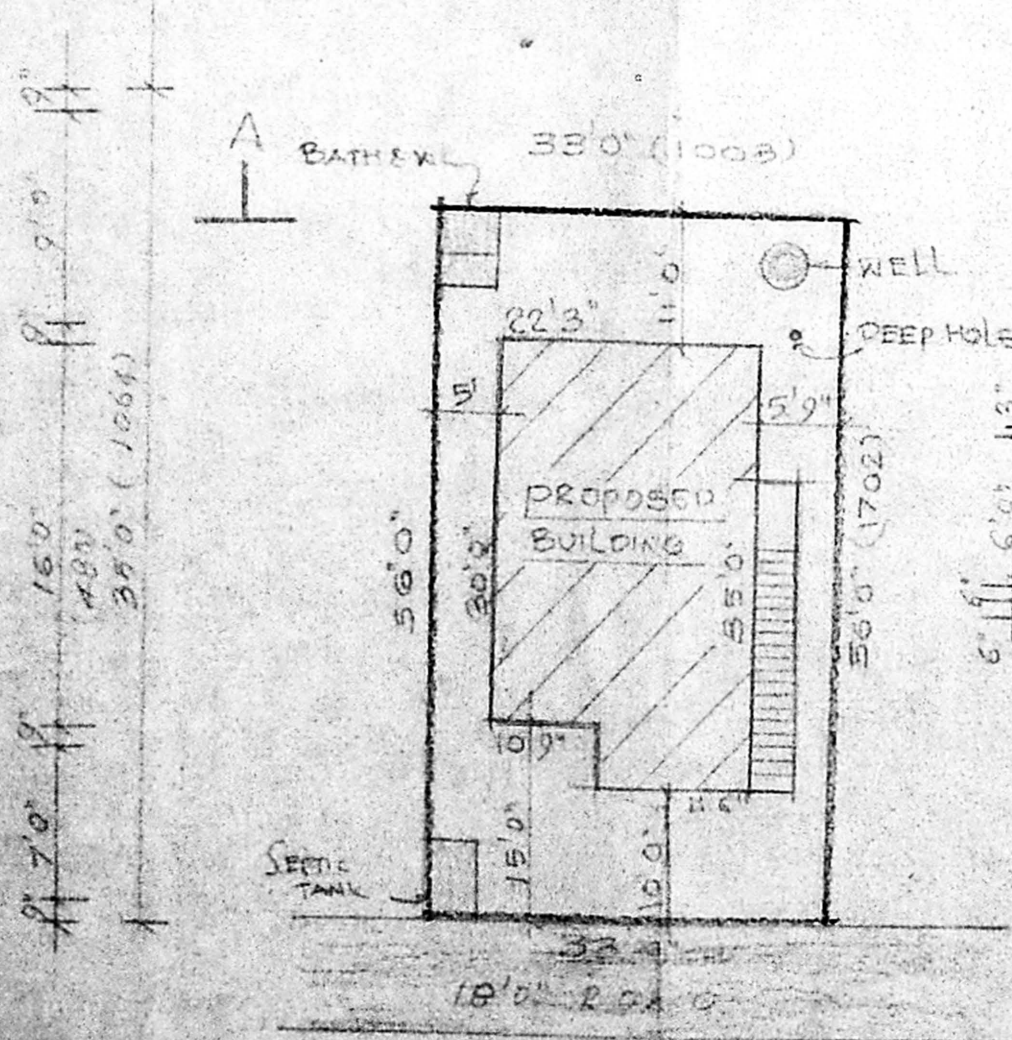
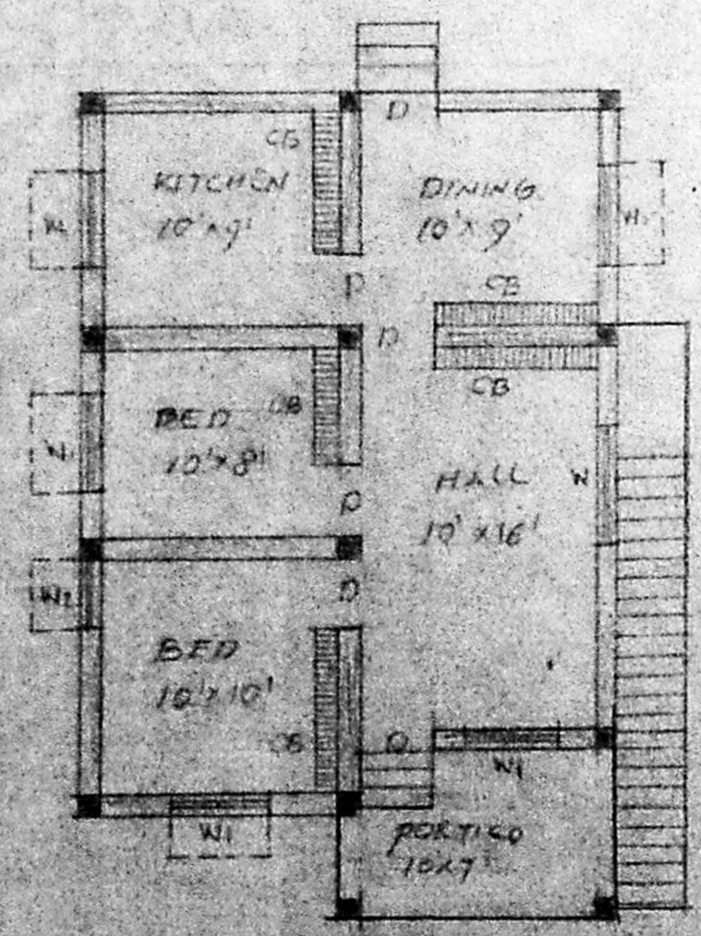
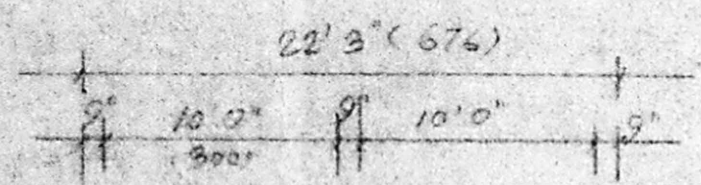

PLAN SHOWING THE PROPOSED RESIDENTIAL BUILDING IN PLOT NO. 24, SNO 325/1 PL. KAMBAN NAGAR 'B' MADAVARAM VILLAGE MADAVARAM TOWNSHIP SAIDAPET TALUK CHENGAI MGR DISTRICT

Scale: 1"=8'-0"  
 OWNED BY: MRS. K. YUNESPARI  
 OWNER

**Boobala Krishnan, D.S.**  
 Licenced Surveyor,  
 54, Thiruvalluvar Street,  
 China Sekkadu,  
 Manali, Madras - 68.  
 LICENCED SURVEYOR